











The graph illustrates the relationship between CHAINAGE (X-axis) and Elevation (Y-axis). The X-axis ranges from 0 to 550 with increments of 25. The Y-axis ranges from 10 to 50 with increments of 10. Two data series are plotted: a green line representing the raw elevation data and a magenta line representing a smoothed or idealized version of the data. The green line shows a noisy profile with peaks around chainage 60 (elevation ~42), 260 (elevation ~42), and 475 (elevation ~35). The magenta line follows a step-like pattern, starting at ~30, dropping to ~17 at chainage 60, rising to ~40 at chainage 60, dropping to ~17 at chainage 260, rising to ~18 at chainage 260, dropping to ~17 at chainage 475, and rising to ~28 at chainage 475.

**Legend:**

- Existing Ground Surface (© GWP UAV Survey 2020-June-26)
- Design Surface



PROJECT: <b>Petersons Quarry</b>		TITLE: <b>Conceptual Final Landform Cross Sections</b>			
CLIENT: <b>KIS Quarries</b>		<b>GROUND</b> 		SCALE: 1:5,000 When Printed On A3 	DRAWING NUMBER: <b>2513.DRG.027A</b> REVISION: <b>1</b>
PH: +61 7 93871 0411 WWW.GROUNDWORKS.PRM.AU		DATE: 7 December 2021 PRINTED: 7 December 2021		DRAWN: MRESCAR CHECKED: JLAWLER DATUM: HORIZONTAL / VERTICAL / ZONE MGA / AHD / 56	



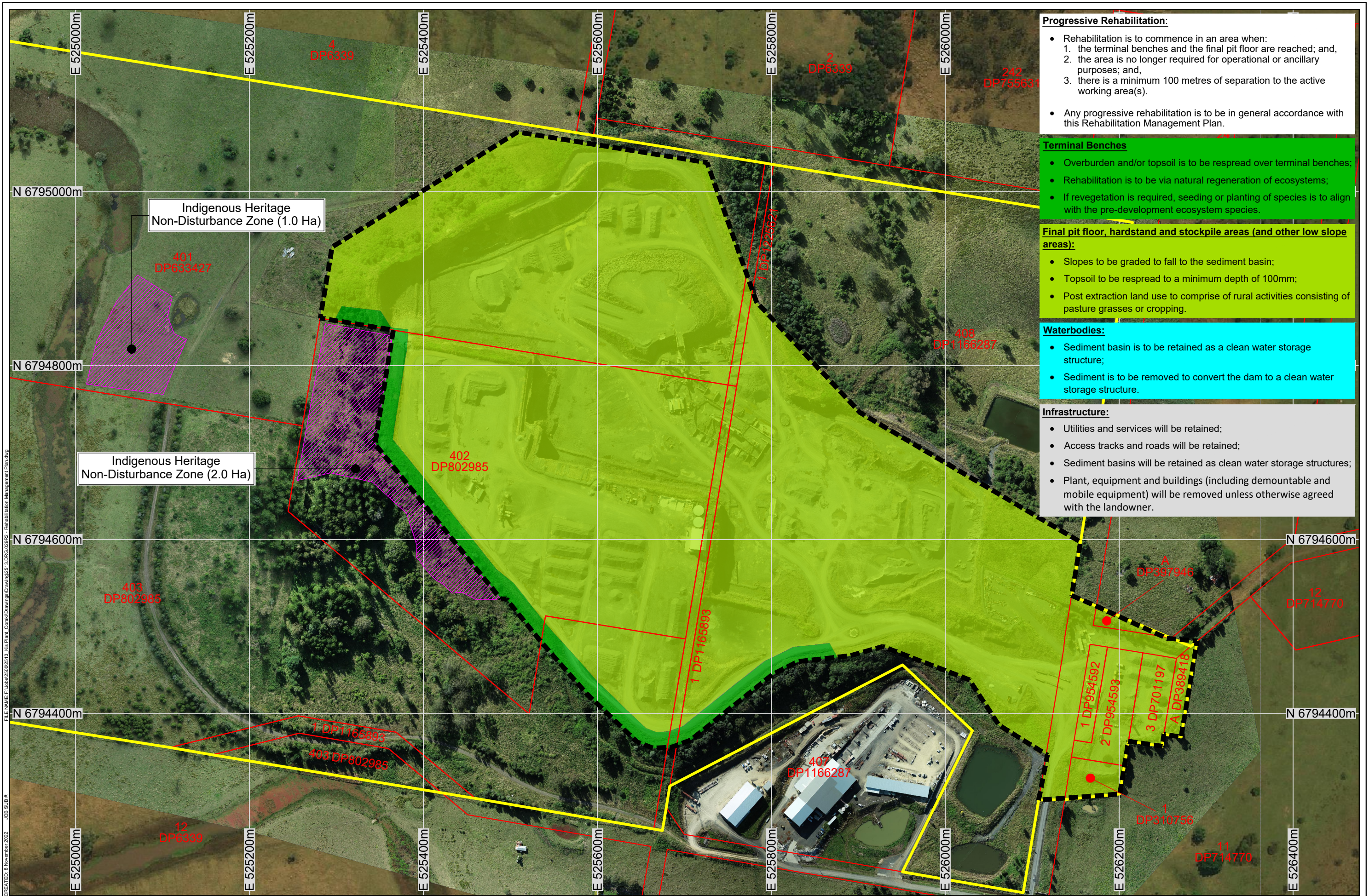

- Progressive Rehabilitation:**
- Rehabilitation is to commence in an area when:
    - the terminal benches and the final pit floor are reached; and,
    - the area is no longer required for operational or ancillary purposes; and,
    - there is a minimum 100 metres of separation to the active working area(s).
  - Any progressive rehabilitation is to be in general accordance with this Rehabilitation Management Plan.

- Terminal Benches**
- Overburden and/or topsoil is to be respread over terminal benches;
  - Rehabilitation is to be via natural regeneration of ecosystems;
  - If revegetation is required, seeding or planting of species is to align with the pre-development ecosystem species.

- Final pit floor, hardstand and stockpile areas (and other low slope areas):**
- Slopes to be graded to fall to the sediment basin;
  - Topsoil to be respread to a minimum depth of 100mm;
  - Post extraction land use to comprise of rural activities consisting of pasture grasses or cropping.

- Waterbodies:**
- Sediment basin is to be retained as a clean water storage structure;
  - Sediment is to be removed to convert the dam to a clean water storage structure.

- Infrastructure:**
- Utilities and services will be retained;
  - Access tracks and roads will be retained;
  - Sediment basins will be retained as clean water storage structures;
  - Plant, equipment and buildings (including demountable and mobile equipment) will be removed unless otherwise agreed with the landowner.

REV	DESCRIPTION	DATE	BY
Data Sources:			
Photography: © GWP UAV Survey 2020-June-26			
Topography: © GWP UAV Survey 2020-June-26			
Cadastral: © The State of New South Wales (DPSI) 2020			
Ecosystem: Other: © 2020 Microsoft Corporation, © DigitalGlobe 2020			
THESE DESIGNS AND PLANS ARE COPYRIGHT AND ARE NOT TO BE USED OR REPRODUCED WHOLLY OR IN PART OR TO BE USED ON ANY PROJECT WITHOUT THE WRITTEN PERMISSION OF GROUNDWORK PLUS PTY LTD. ABN: 13 609 422 791			

**Legend:**

- Site Boundary
- Cadastral Boundary
- Proposed Quarry Footprint
- Indigenous Heritage Non-Disturbance Zones (3.0 Ha)

- Terminal Benches (1.65 ha)
- Final pit floor, hardstand and stockpile areas (35.34 Ha)

PROJECT: **Petersons Quarry**

CLIENT: **KIS Quarries**

TITLE: **Rehabilitation Management Plan**

SCALE: 1:5,000

When Printed On A3

DATE: 8 November 2022

PRINTED: 6 December 2022

DRAWN: MRESCAR

CHECKED: JLAWLER

DATUM: HORIZONTAL / VERTICAL / ZONE

MGA / AHD / 56

DRAWING NUMBER: **2513.DRG.029**

REVISION: **2**